DÉBUT DE PARTIE

1

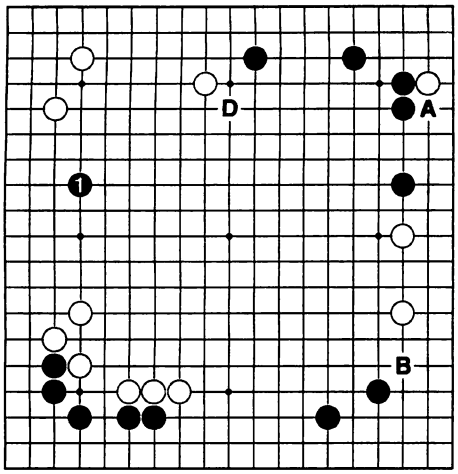

Bonne réponse C = 10 pts
A = 4 pts, B = 8 pts, D = 6 pts
Bonnes réponses : France = 9/13 ; Japon = 29%

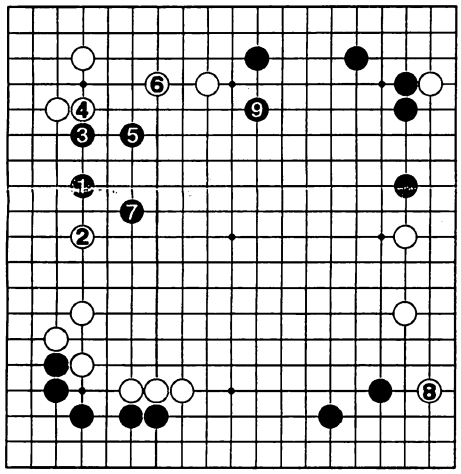

Noir peut envahir facilement le moyo blanc et faire sabaki

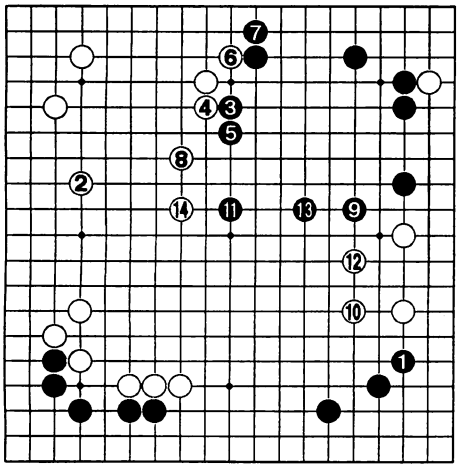

Noir 1 est gros, mais blanc consolide alors son moyo et fait environ 90 points de territoire.
C'est un peu trop passif pour noir.

2

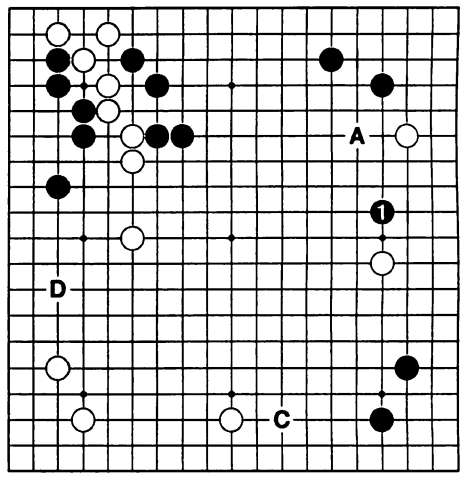

Bonne réponse B = 10 pts
A = 4 pts, C = 8 pts, D = 8 pts
Bonnes réponses : F = 3/13 ; J = 35%

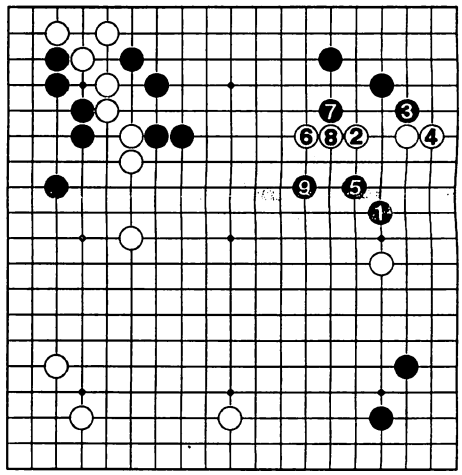

L'invasion en 1 est idéale dans cette situation. Noir prend l'initiative en attaquant.

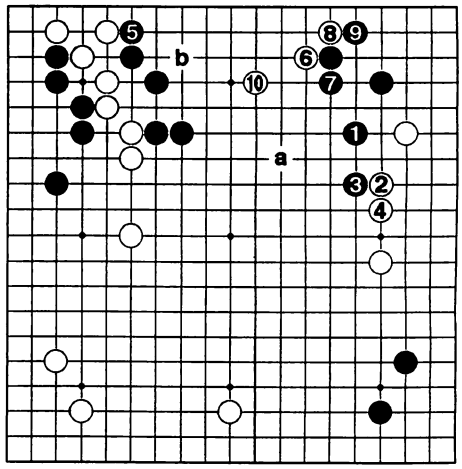

L'espoir de noir de construire un grand moyo avec 1 est démesuré. Même après 5, l'invasion blanche est possible. Si noir 5 en "a", blanc peut utiliser la faiblesse en "b".

3. TESUJI

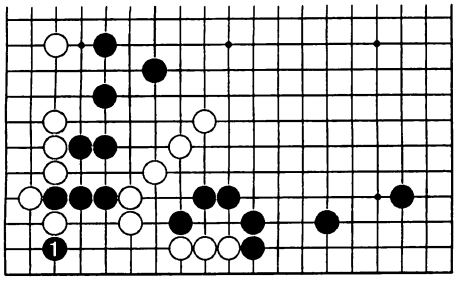

Bonne réponse 10 pts
Bonnes réponses : F = 3/13 ; J = 41%

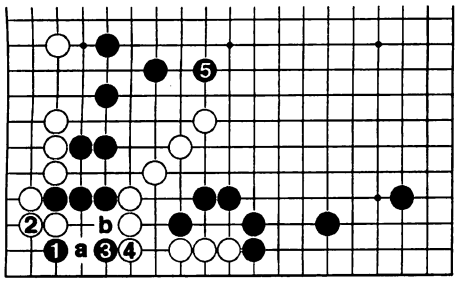

Suite :
1 en 2, coupe : 7 pts
1 en "a", blanc 3, noir "b", blanc 4 : 5 pts

4. TESUJI

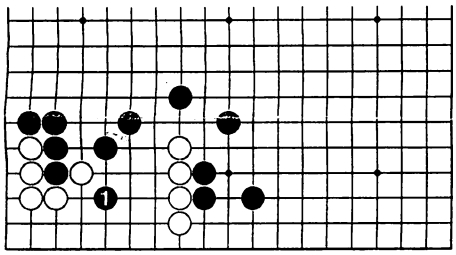

Bonne réponse 10 pts
Bonnes réponses : F = 13/13 ; J = 89%

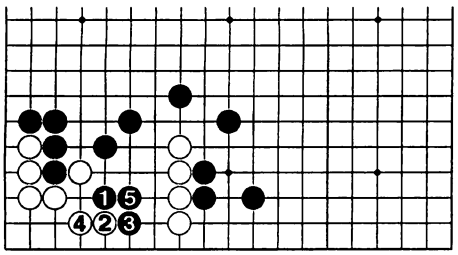

Suite.

Résultats du jeu-concours N°3

CLASSEMENT

1er : IKEDA Takuya - 81 pts
2èmes ex æquo : Patrice FONTAINE
& Club de Nantes - 78 pts
4ème : Club de Grenoble - 77 pts
5ème : Club du Trégor - 70 pts
6ème : Club de Bédarrides - 65 pts
7ème : Club de Besançon - 61 pts
8ème : Club de Caen - 59 pts
9ème : Club de Nevers - 57 pts
10ème : Marc RUBICONDO - 53 pts
11ème :Pierre DECROIX -51 pts
12èmes ex æquo : Nicolas WEISEL & Etienne MANN - 44 pts

5. MILIEU DE PARTIE

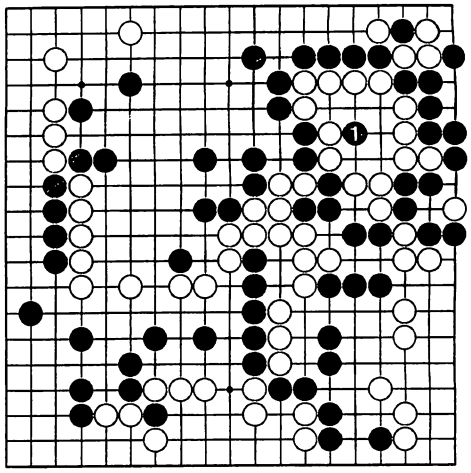

Bonne réponse 10 pts
Bonnes réponses : F = 1 1/13 ; J = 90%

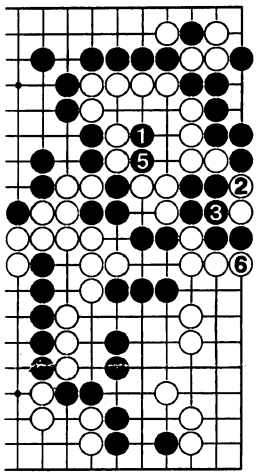

Dia. 1 : Suite
④ en ②

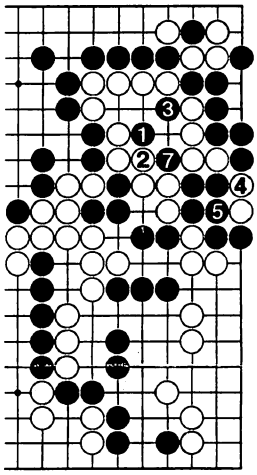

Dia. 2 : Variante
⑥ en ④

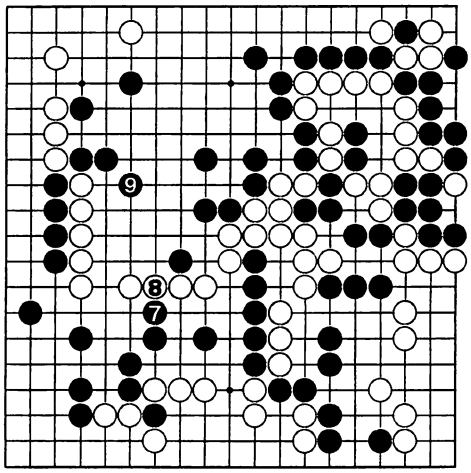

Continuation (suite du dia. 1) :
Noir tue l'ensemble du groupe blanc au centre.

Tiré à 50 exemplaires ce numéro de
TactiGo
a été réalisé avec le concours de
Dominique NADDEF (choix des problèmes, correction),
Patrice FONTAINE (réalisation, expédition),
et IKEDA Takuya (liaison avec Go-RFG).

6. LECTURE

Bonnes réponses : F = 1/13 ; J = 55%

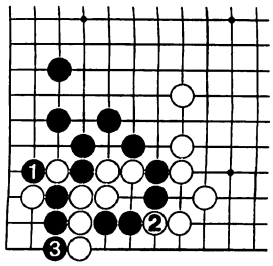

Correct : 10 points

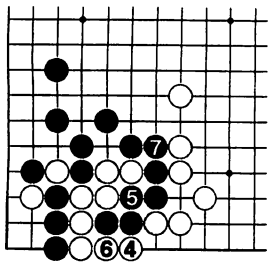

Suite

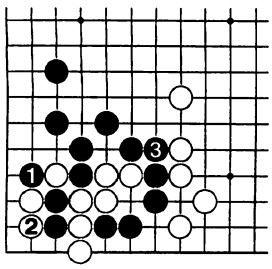

Blanc est mort dans le coin : 7 points

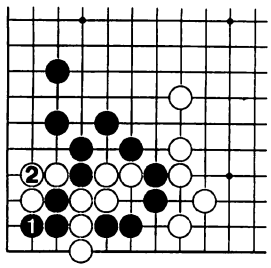

Noir 1 ne marche pas
(pas de point)

7. TSUME GO

Bonnes réponses : F = 10/13 ; J = 48%

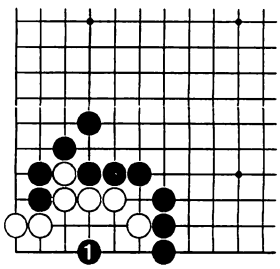

Correct
ko : 10 pts ; mort : 7 pts

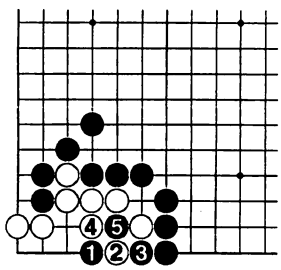

Suite : ko

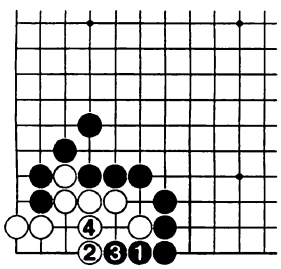

Faux
(Pas de point)

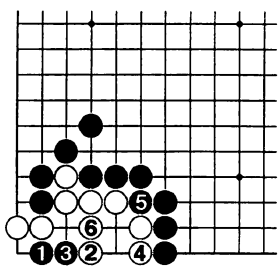

Faux
(Pas de point)

8. TSUME GO

Bonnes réponses : F = 6/13 ; J = 46%

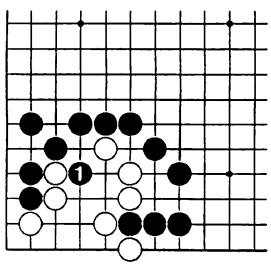

Blanc est mort : 10 pts

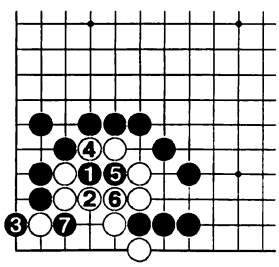

Suite.

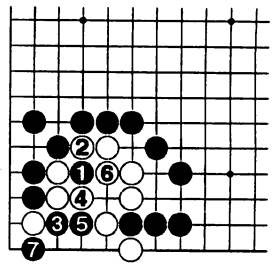

Variante.

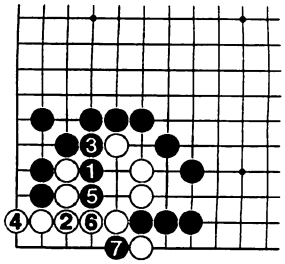

Variante.

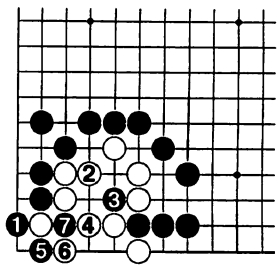

Ko : 7 points.

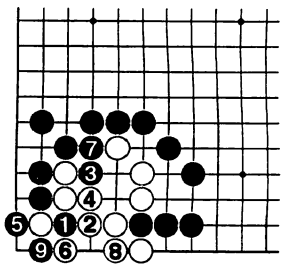

Ko : 7 points.

9. YOSE

Bonnes réponses : F = 3/13 ; J = 27%

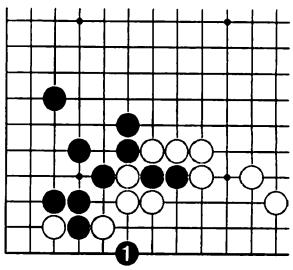

Correct 10 points
«Oki» (placement)

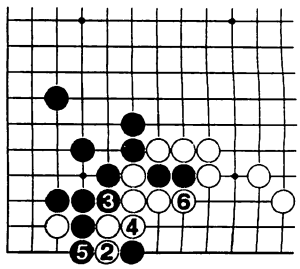

Suite (noir garde le sente)
Si noir 1 en 5 : 7 points.

10. YOSE

Bonnes réponses : F = 7/13 ; J = 36%

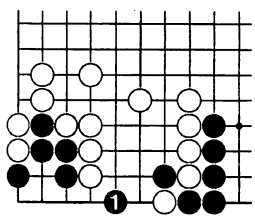

Correct : 10 pts

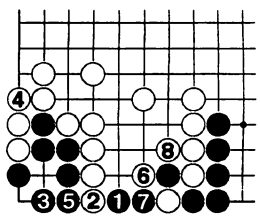

Suite.

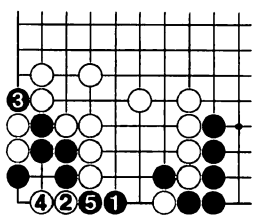

Si blanc 2, noir connecte

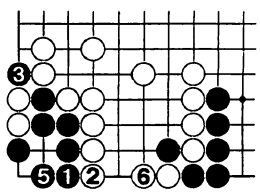

4 sous 3
Moins bon : 5 points.

BULLETIN D'ABONNEMENT 1992

A retourner au
GO CLUB LIN HAIFENG — 24, rue Fresnel — 87000 LIMOGES
accompagné d'un chèque de 100 FF.

* * *

Nom & prénom :
Adresse :

TG 4